



# CDL2019 Area of Interest



Land Cover Categories  
(by decreasing acreage)

### AGRICULTURE

- Corn
- Soybeans
- Fallow/Idle Cropland
- Grass/Pasture
- Other Hay/Non Alfalfa
- Alfalfa
- Winter Wheat
- Oats

### NON-AGRICULTURE\*

- Developed/Open Space
- Developed/Low Intensity
- Deciduous Forest
- Open Water
- Developed/Medium Intensity
- Woody Wetlands

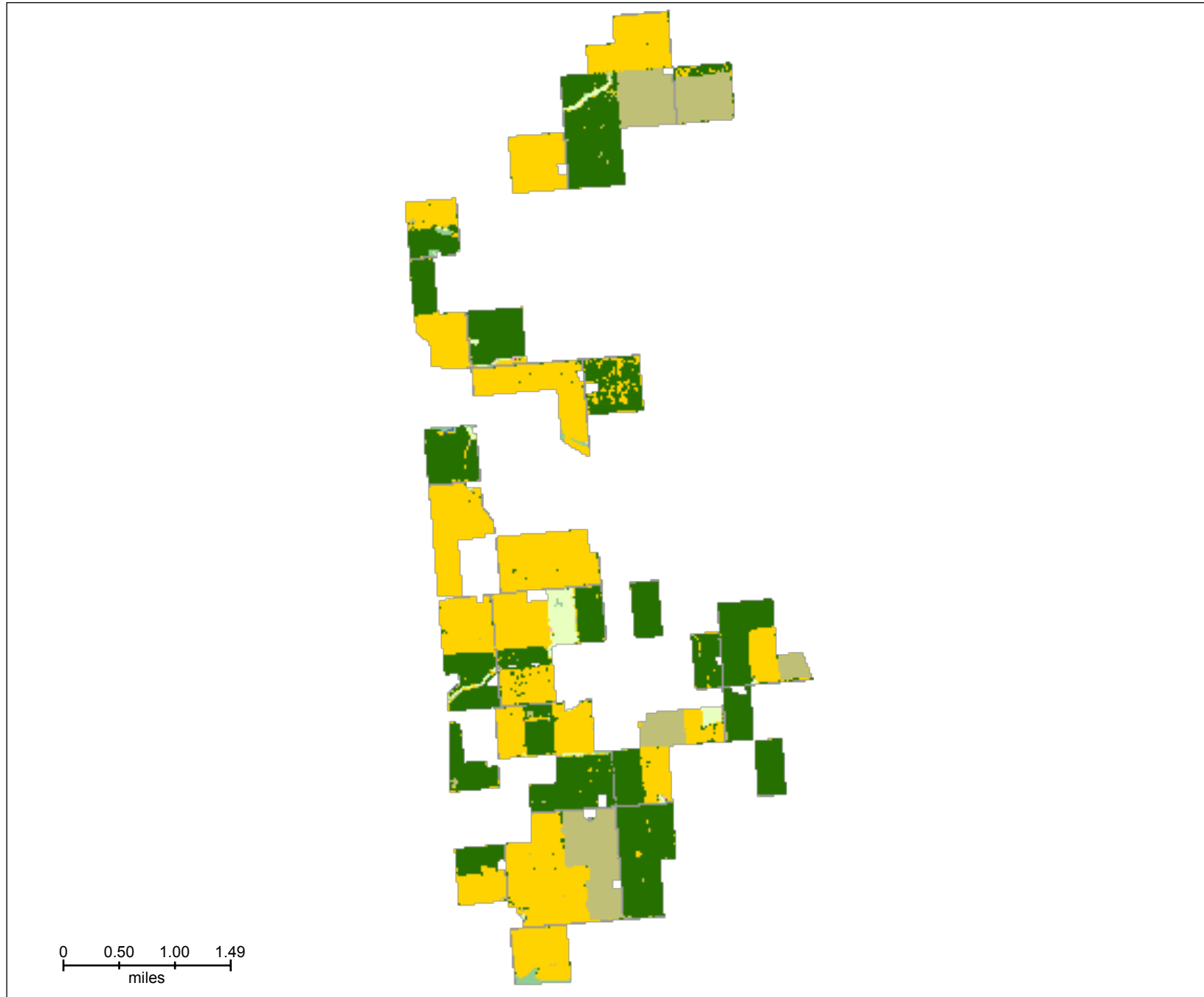

0 0.50 1.00 1.49  
miles

\* Only top 6 non-agriculture categories are listed.



# Corn Frequency Layer (2008-2019) Area of Interest



## Land Cover Categories

- Zero Year
- One Year
- Two Years
- Three Years
- Four Years
- Five Years
- Six Years
- Seven Years
- Eight Years
- Nine Years
- Ten Years
- Eleven Years
- Twelve Years

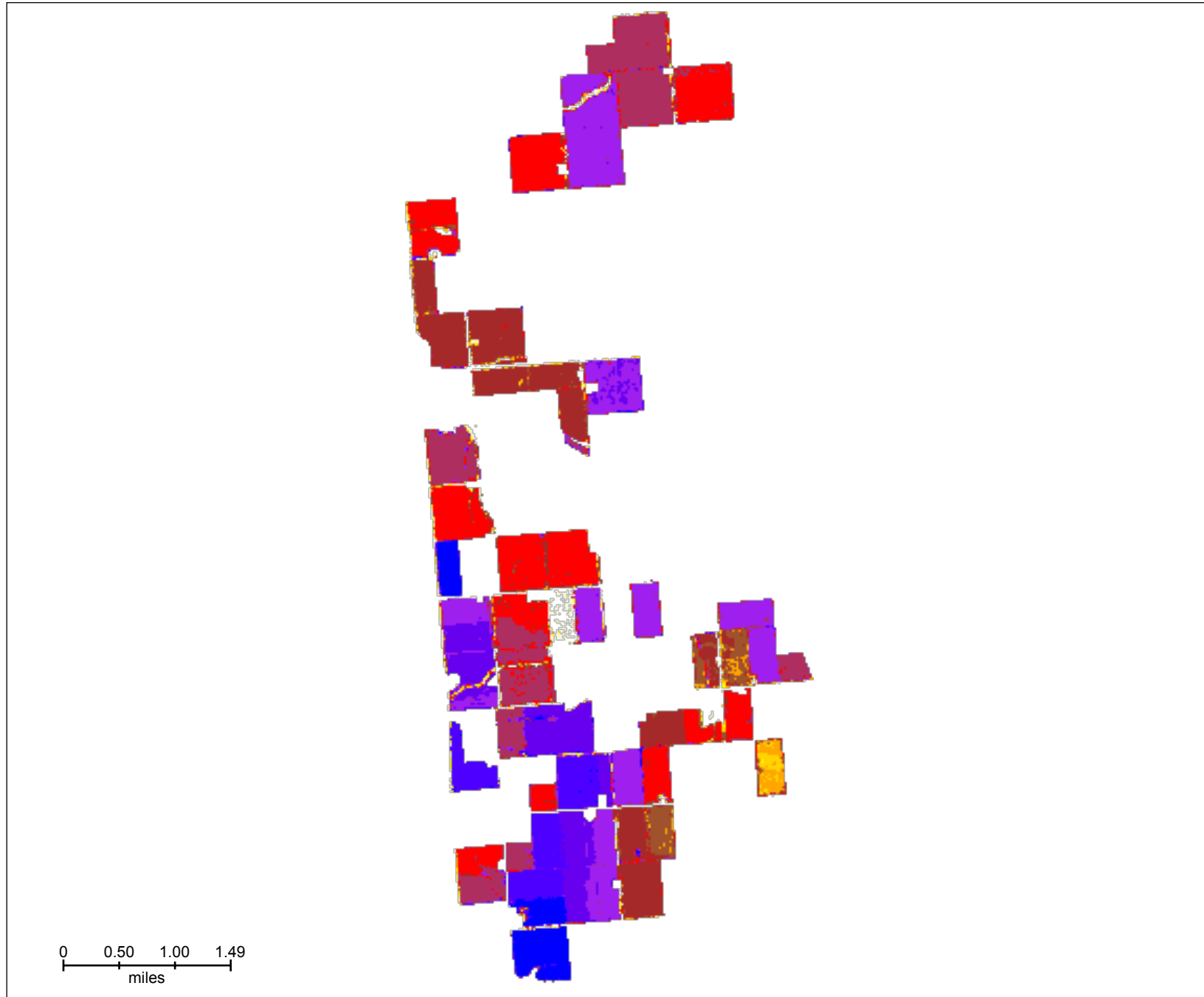



# Soybean Frequency Layer (2008-2019) Area of Interest



## Land Cover Categories

- Zero Year
- One Year
- Two Years
- Three Years
- Four Years
- Five Years
- Six Years
- Seven Years
- Eight Years
- Nine Years
- Ten Years
- Eleven Years
- Twelve Years



0 0.50 1.00 1.49  
miles



# Wheat Frequency Layer (2008-2019) Area of Interest



## Land Cover Categories

- Zero Year
- One Year
- Two Years
- Three Years
- Four Years
- Five Years
- Six Years
- Seven Years
- Eight Years
- Nine Years
- Ten Years
- Eleven Years
- Twelve Years

